

ADDENDUM #2
SCCOE RIDDER PARK IEEEP
Bid # B 04-22-23

San Jose City Permits:

Building Permit # 22-672023

Grading Permit # 22-671584 GR (3-05719)

Off-site Permit # 22-665992

SANTA CLARA COUNTY OFFICE OF EDUCATION

Prepared by Architect
Artik Art and Architecture
394-A Umbarger Road
San Jose, CA 95127
(408) 224-9890

This Addendum forms a part of the Contract Documents and modifies the original bidding documents dated 08/10/2023.

As noted below. Bidders must acknowledge receipt of this Addendum in the space provided on the Bid Form. Failure to do so may subject the Bidder to disqualification.

CHANGES TO THE SPECIFICATIONS:

Item 1 02 21 13 – INSTRUCTIONS TO BIDDERS

A. Section 2. – Bid Schedule

- a. Final Questions - Date has been changed from Monday, August 28, 2023 to Thursday, August 31, 2023.
- b. Final Addendum - Date has been changed from Thursday, August 31, 2023 to Wednesday, September 6, 2023.

ATTACHEMENTS







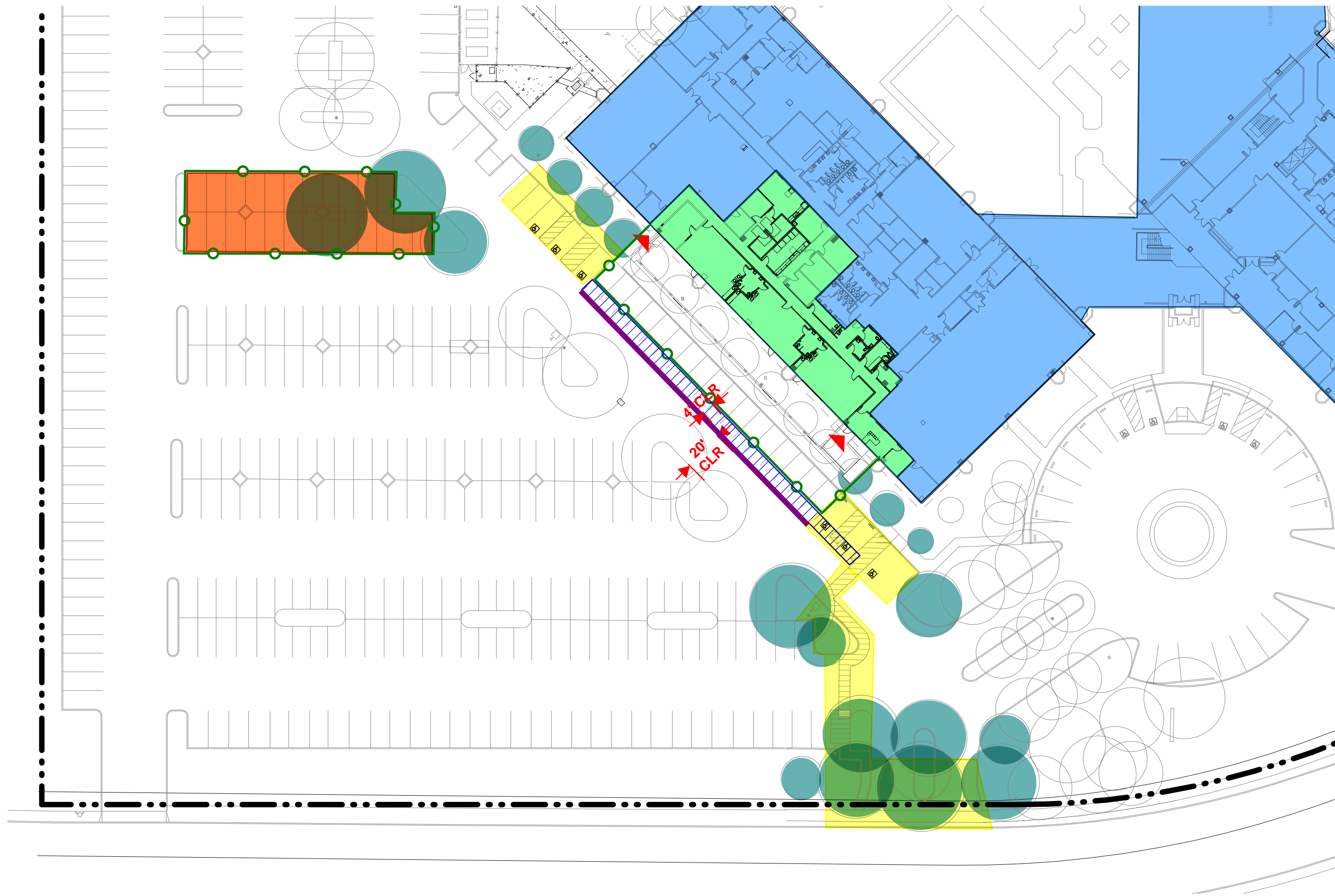

Item 1 Staging Plan – RIDDER PARK IEEEP DAY CARE

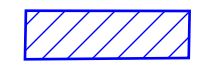
END OF ADDENDUM #02

STAGING PLAN RIDDER PARK IEEEP DAY CARE



LEGEND

-  TEMPORARY CHAINLINK FENCE W/ SCREEN & PIPE CLAMPS
-  TEMPORARY WALKWAY, 48" MIN
-  TEMPORARY ACCESS TO THE BUILDING
-  K-RAIL
-  CONTRACTOR ACCESS INSIDE THE BUILDING
-  NO CONTRACTOR ACCESS. COORDINATE WITH SCCOE ANY ACCESS TO THE BUILDING
-  ACCESS AS REQUIRED. MUST COORDINATE WITH DISTRICT OPERATIONS.
-  CONTRACTOR LAYDOWN AREA. CONTRACTOR TO PROVIDE TRAILER AND UTILITIES. REPAIR ANY DAMAGED AREA, PLANTERS, PARKING, ETC RESTRIPE THE PARKING AFTER THE WORK IS COMPLETED.
-  CONTRACTOR TO PROTECT EXISTING TREES PER SPECIFICATION 01 56 39 (NOT ALL TREES ARE MARKED)

NOTE: CONTRACTOR IS RESPONSIBLE FOR SECURING AND STORING THEIR OWN ALL CONSTRUCTION EQUIPMENT THROUGH ANY MEANS THEY SEE FIT

SITE PLAN. N.T.S

PHASING PLAN RIDDER PARK IEEP DAY CARE



- LEGEND**
- SCOPE OF WORK
 - PHASE 1 - CLOSE OUT DOORS
 - NO ENTRY POINT
 - ACCESS TO THE BUILDING
 - TEMPORARY LOCKABLE DOOR. NO ENTRY POINT
 - ACCESS AS REQUIRED. MUST COORDINATE WITH DISTRICT OPERATIONS.

NOTE: CONTRACTOR IS RESPONSIBLE FOR SECURING AND STORING THEIR OWN ALL CONSTRUCTION EQUIPMENT THROUGH ANY MEANS THEY SEE FIT

FLOOR PLAN. N.T.S